

WATSONVILLE REGISTER
PAJARONIAN 11-10-76

REFERENCE

WATSONVILLE REGISTER
PAJARONIAN 11-10-76

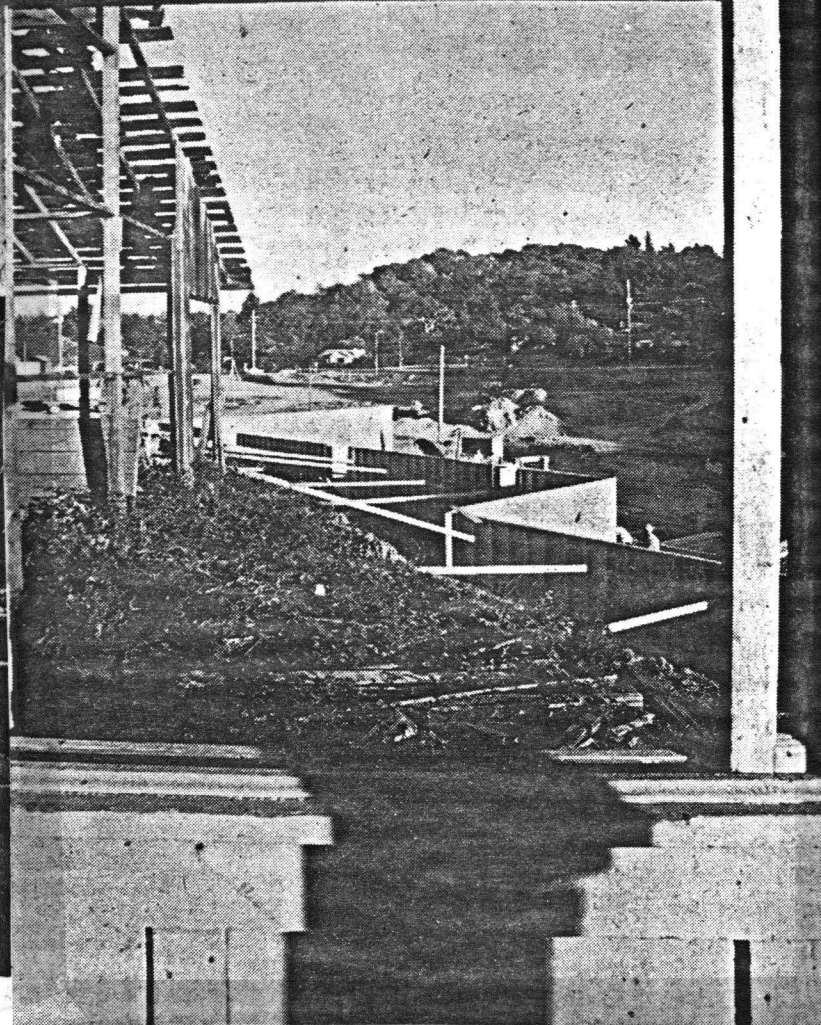
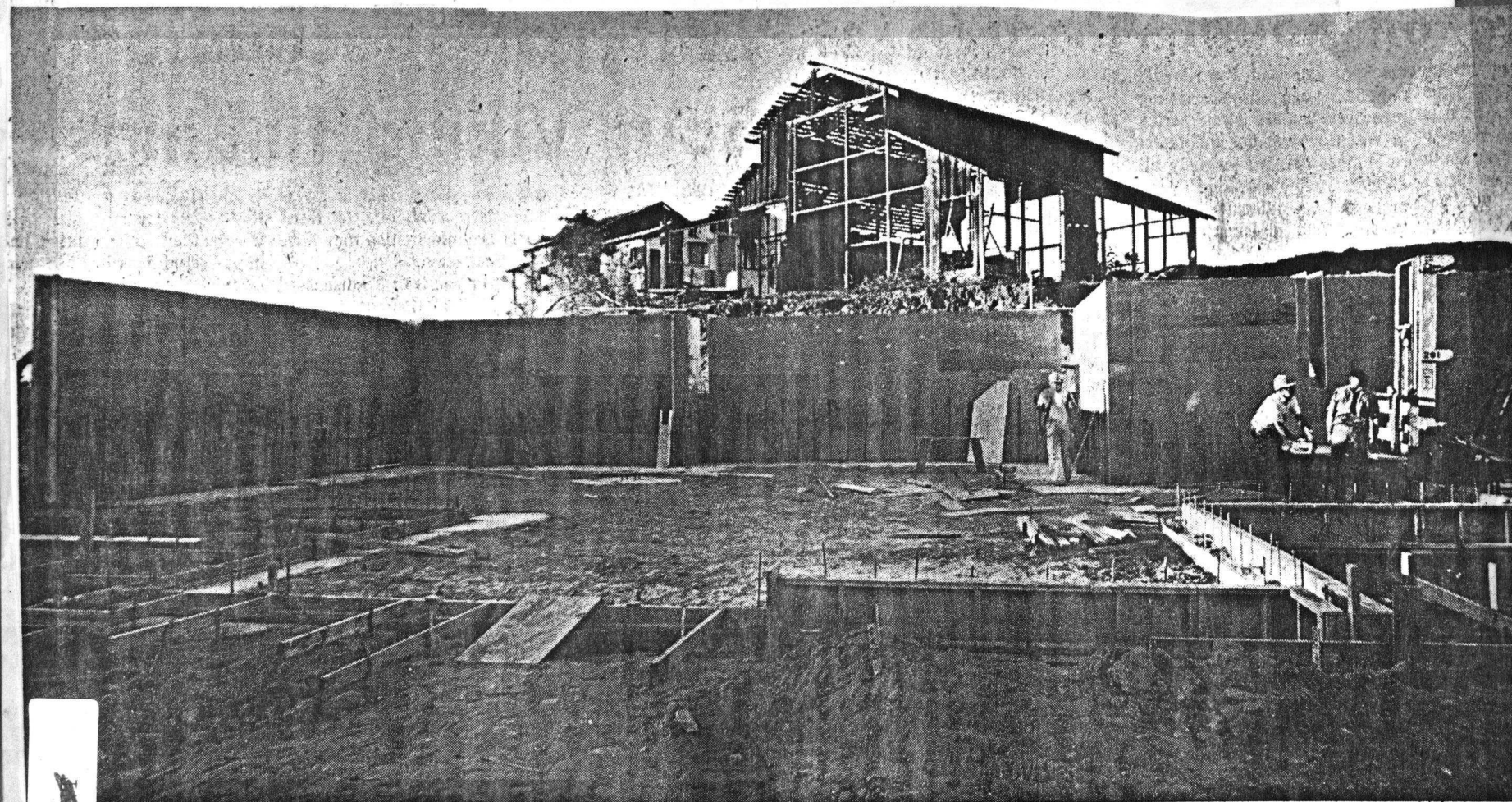

Old and new

Construction of a shopping center at the entrance to Rio del Mar is well underway, the newly-raised walls contrasting sharply with the old barn (in distance) that will be restored. Below is a view from a barn window looking toward Rio del Mar. Blvd. Carl Swenson of San Jose is contractor.