

Scene Prior To The Flood

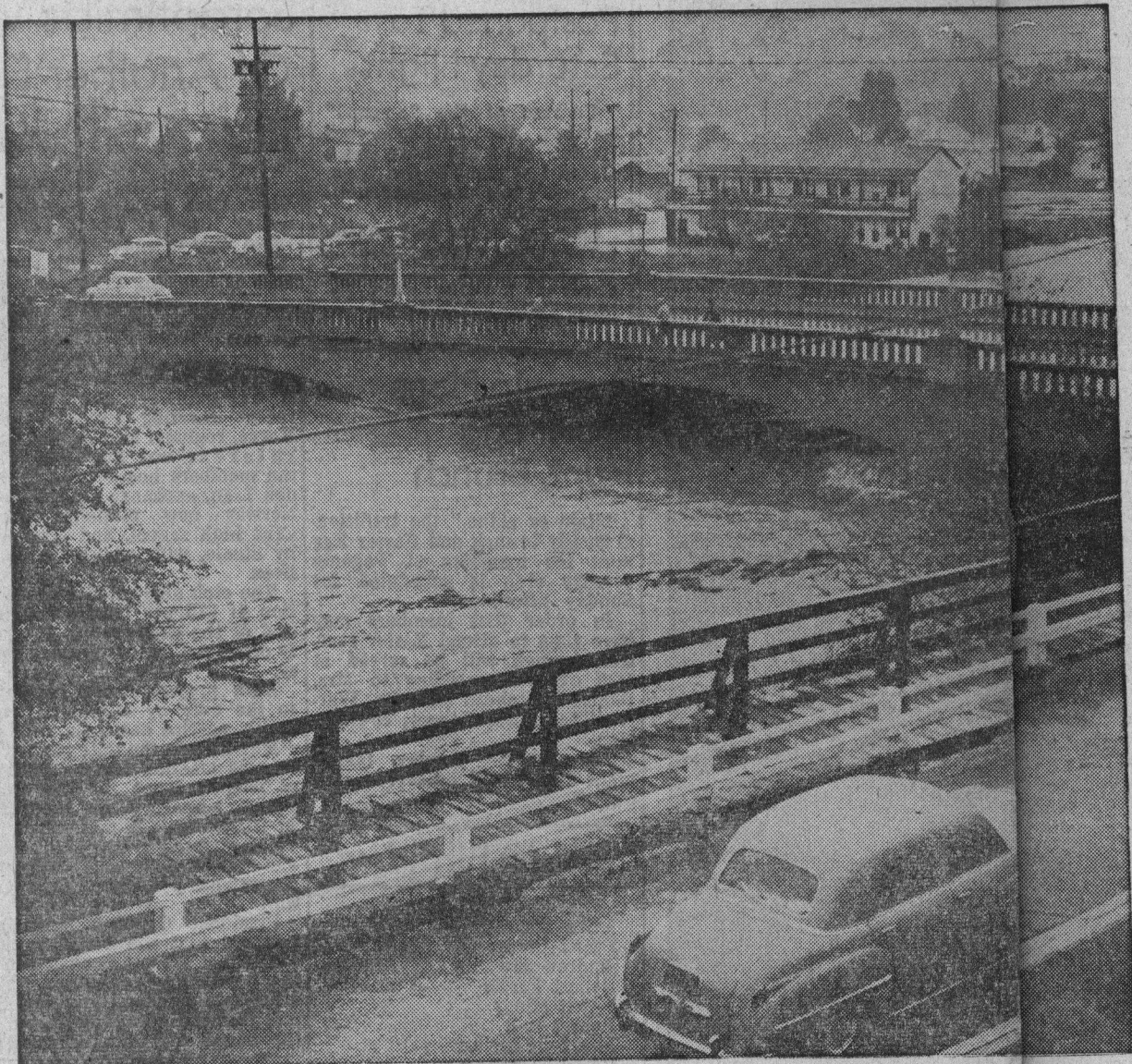

Surging dangerously near the top of the Riverside avenue bridge, the onrushing San Lorenzo river burst into the low-

lands early last night with approximately 20 residents along Barson street having to be evacuated. Water swept into Ray-

mond street, but residents did not have to be taken to higher ground for safety. Cabins and motels as far down as Beach

stripped of the sun. This picture was taken just prior

Fill These Bags

**Bo
Po
Of**

Es
were
in th
and
road
M
Bon
Sent
if Sa
ed t
area
o'cl
wer
S
bee
nigh
pow
trie
San
muc

C
com
qua
Can
tur

PU

**NE
P
A
C**

F
thin
the
Co
for
pos
str
tio
ho

pla
or
of
up
ma

th
tio
in
to
re
of
ar
fo
is
la

co
ch
co
(1
ar
si
su
su