

9/17/56

## Bethany Bible College Has New Chapel

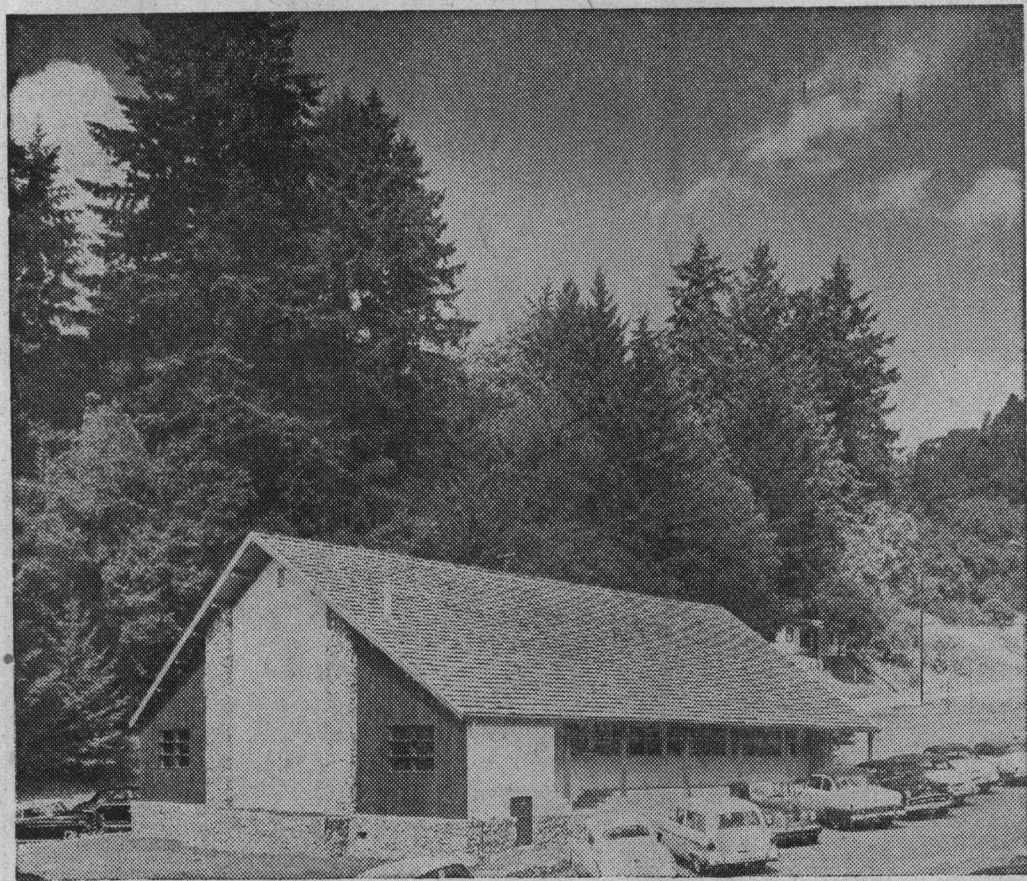

## Bethany Bible College Will Dedicate Chapel Tomorrow

The new Craig Memorial chapel of Bethany Bible college will be dedicated at a special ceremony at 2:30 p.m. tomorrow.

Dr. Leland R. Keys, president of the school, will deliver the dedication address. The chapel, part of the college's expansion program, is an attractive structure of redwood and stucco and will seat 340 persons. Construction of the building began last fall.

A new building was necessary because the expanding library crowded into the old chapel. People throughout northern Cali-

fornia contributed funds for the construction of the new library.

The chapel has been designated as a memorial to the founder of the college, Rev. Robert J. Craig. The interior of the chapel has vaulted laminated arches which are exposed and done in a natural finish. Blonde mahogany panels form the walls of the simple interior. Modern lighting, direct and indirect, has been installed. The shake roof blends with the towering redwoods on the campus. Wall to wall carpeting and cherry wood pews are some of the features of the new building.

Rev. and Mrs. Craig founded the school in 1919 in San Francisco. The founders, who established a rescue mission among the

Dedication ceremonies for the new Craig Memorial chapel at the Bethany Bible college in Scotts Valley will be conducted tomorrow afternoon. The redwood and stucco structure, which seats 350 persons, was constructed by means of individual contributions.

### CHICKEN IS FRIED IN MOUSE POISON

Pittsburgh (AP).—That chicken John Giancola fried as a present to his mother on her 89th birthday tasted pretty good to them. . . until Giancola's wife came home from work. She discovered Giancola had fried the chicken in grease into which she had mixed mouse poison. Giancola, 54, and his mother were rushed to hospitals and given antidotes. Both responded quickly and were discharged.

### SHOP IN THE GREATER SANTA CRUZ TRADING AREA

### New US Buildings

To Have Document