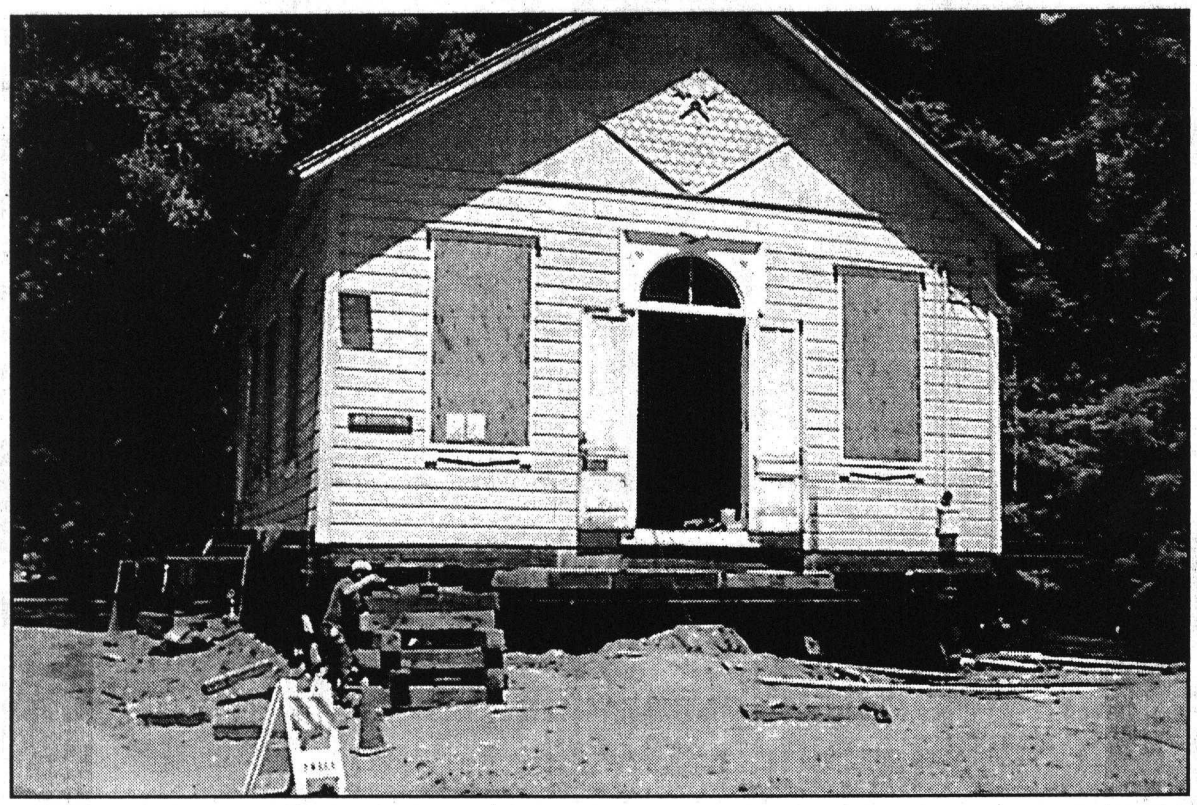

Tarmo Hannula

Valencia on the move

Jack Zander of Fresno House Movers prepares Thursday afternoon to move the old Valencia Hall to its new location about 200 feet away from its old home at the corner of Valencia and Bear Valley roads outside of Aptos. The building was being moved this morning. Zander said he has moved more than 1,000 building in his 25 years on the job. Valencia Hall was built in 1880 by Frederick Hihn and used as a recreation hall for wood mill workers at the time. It is being restored, along with an old post office building, as part of the new Valencia Historical Park.