

Proposed East Side Elementary School Site

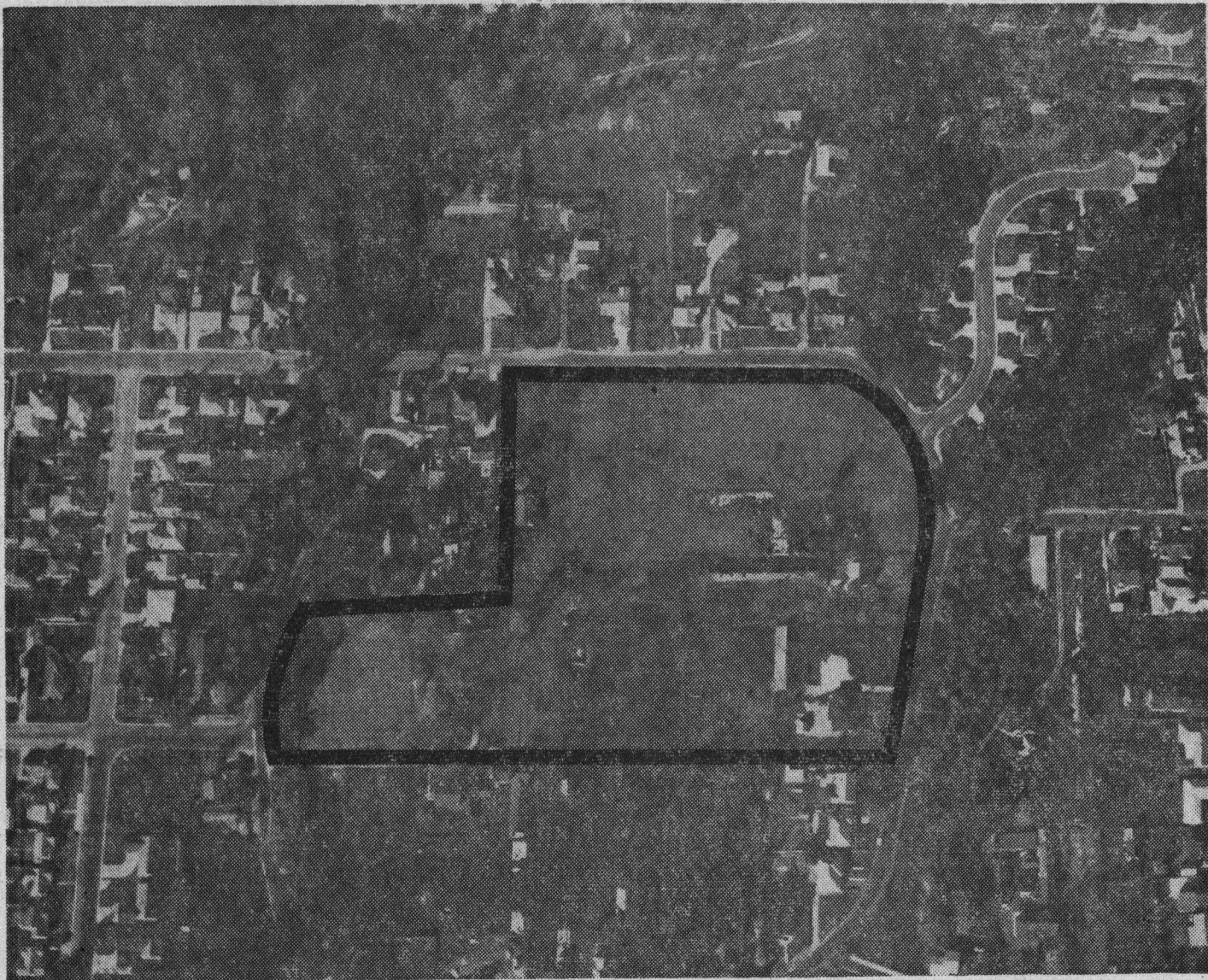

Pictured above is the 10-acre site proposed for a new Santa Cruz city elementary school on the East Side. The property borders Prospect Heights on its

◆ ◆ ◆

northern boundary. Morrissey boulevard is to the east. Park way rims the west boundary of the land. The city elementary district now owns 6.3 of the 10

◆ ◆ ◆

acres required for a school. In the October 22nd bond issue election, \$45,000 is earmarked for purchasing the rest of the land. Another \$580,000 would

◆ ◆ ◆

be used to build a school for 352 students. The school is scheduled to open by September, 1966. Another \$23,400 would be needed to furnish and equip the school.